

# PIRATE POINTS



The official newsletter of Pearl Public School District

## FILL YOUR Stage

### INSIDE THIS ISSUE:

- 2** Open House Dates  
Athletic News
- 3** Pay School Fees Online  
Pirate Gear!
- 4** Join Our Team  
Connect With Us
- 5** Temporary Car Rider  
Adjustments

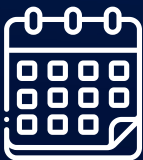

[Click here to view the PPSD Calendar.](#)

### Welcome Back, Pirates!



It has been a fantastic first week with students back on campus. We're looking forward to a great school year ahead!

# SCHOOL NEWS

- **Pearl Upper:**
  - 8/21: World's Finest Chocolate fundraiser begins
- **Pearl Junior High:**
  - 9/1: August Pirates of the Month Celebration



Mark your calendar for the upcoming school picture days:

- ECEC: September 1
- Pearl Lower: September 7
- Northside: September 14
- Pearl Upper: September 19
- Pearl Junior High: September 8
- Pearl High School: October 26

## 2023 Open Houses

Early Childhood Education Center | Tuesday, August 22 @ 6:00 p.m.

Pearl Lower Elementary | Monday, August 14 @ 6:00 p.m.

Northside Elementary | Tuesday, August 15 @ 6:00 p.m.

Pearl Upper Elementary | Monday, August 21 @ 6:00 p.m.

Pearl Junior High School | Thursday, August 24 - 5:30 - 7:00 p.m.  
Parent Spotlight Night to focus on "Navigating Canvas Active Parent"  
Pirate Auditorium @ 5:30 p.m. & 6:15 p.m.



## MEET THE PIRATES

THURSDAY, AUGUST 17

RAY ROGERS STADIUM  
6:00 PM

All are invited to Meet the Pirates next Thursday, August 17, at 6:00 p.m., at Ray Rogers Stadium. Come out to show your support for our Pirates!



Did you know that you can save time by purchasing tickets to PHS and PJHS events on GoFan.co?

[Purchase PJHS event tickets.](#)

[Purchase PHS event tickets.](#)

## PIRATE PASSES ON SALE NOW

A Pirate Pass will provide admission to all home, regular-season athletic events for PHS and PJHS. [Click here to purchase your Pirate Pass.](#)



The Pearl High School Football Hall of Fame is accepting nominations for the Class of 2023 through August 11.

[Click here to nominate.](#)



All 7th-12th grade students in athletics/activities must register in the DragonFly Eligibility System in order to participate. [Click here for more information.](#)

*\*All athletes in 7th-12th grade must have an up to date physical and health insurance.*



[Click here to view the PPSD Calendar.](#)



## DID YOU KNOW THAT YOU CAN PAY SCHOOL FEES ONLINE?

CLASSROOM FEES, CLUB DUES, ETC.



WWW.PEARLK12.COM

[Click here to visit myschoolbucks.com](http://www.myschoolbucks.com) pay school fees online!

## DID YOU CATCH A PIRATE DOING SOMETHING GOOD?

SCAN THE QR CODE TO TELL US SOMETHING GOOD A PPSD STAFF MEMBER HAS DONE!



## PTSO Pirate Gear!



**Pearl Lower**

[Click here for the order form.](#)



**Northside**

[Click here for the order form.](#)



**Pearl Upper**

[Click here for the order form.](#)

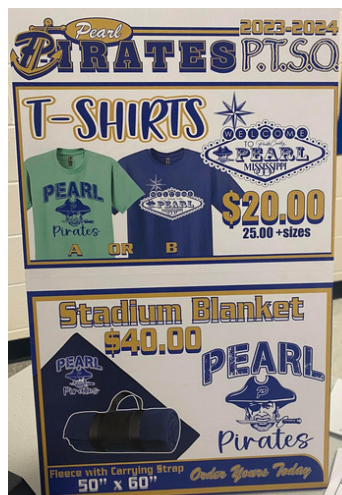

**Pearl Junior High**

[Click here for the order form.](#)



**Pearl High School**

[Click here for the PHS PTSO store!](#)

## GAMEDAY CAPS

SOLD BY PIRATES CREW DANCE TEAM

STYLE #1



STYLE #2



Whether you're a parent impressed with that special touch your child's teacher added to a moment, a coworker who thinks their colleague doesn't hear often enough about the great job they are doing, or a community member who witnesses a staff member's commitment to kids - you can submit a pirate! [Click here to nominate a PPSD employee!](#)

[Click here to order a gameday hat from the Pirates Crew Dance Team!](#) Orders due by August 15.

# Pearl Singers Fundraiser



Pearl High School Singers are selling t-shirts, long sleeve shirts, and sweatshirts! Ordering deadline is October 2.

[Click here for the order form.](#) For questions, email Mr. Beasley [abeasley@pearlk12.com](mailto:abeasley@pearlk12.com).

Inspiring the next generation—all in a day's work.



Kelly Education

Substitute teachers have the chance to inspire students every day. Great substitute teaching opportunities at Pearl Public Schools are available through our partner, Kelly Education. You don't need prior teaching experience—just a desire to help students become the best versions of themselves.

Scan or click the QR Code to fill out a quick interest form!



Learn more at [www.kellyeducationjobs.com](http://www.kellyeducationjobs.com).

\*\*\*Orders Due September 4\*\*\*



Comfort Colors Crewneck  
\$25



Bella Canvas Heathered V-Neck  
\$25

PHS STUCO  
FUNDRAISER



Scan QR code to order!  
No cash, check, CashApp, or Venmo accepted.  
Orders will be in 7-10 days after the 9/4 deadline.  
Check your email for order updates.

[Click here](#) or scan the QR code to order a t-shirt from the Pearl High School Student Council.



## Bus Drivers Wanted!

Contact the PPSD Transportation Department at 601.932.7985 for more information.

Visit [pearlk12.com/employment](http://pearlk12.com/employment) to apply online!



**Catch a Pirate!**  
**Tell us about a PPSD staff member deserving of recognition!**



**Become a Pirate Perks Partner today!**



**Stay informed - click here to check ActiveParent.**



**Click here to nominate someone for the PPSD Alumni Spotlight.**

*The mission of Pearl Public School District is to prepare each student to become a lifelong learner, achieve individual goals, and positively impact a global society.*

## CONNECT WITH US!



Find Us • Get Connected • Stay Updated  
[www.pearlk12.com](http://www.pearlk12.com)



## Car Rider Adjustments Around Mary Ann Drive

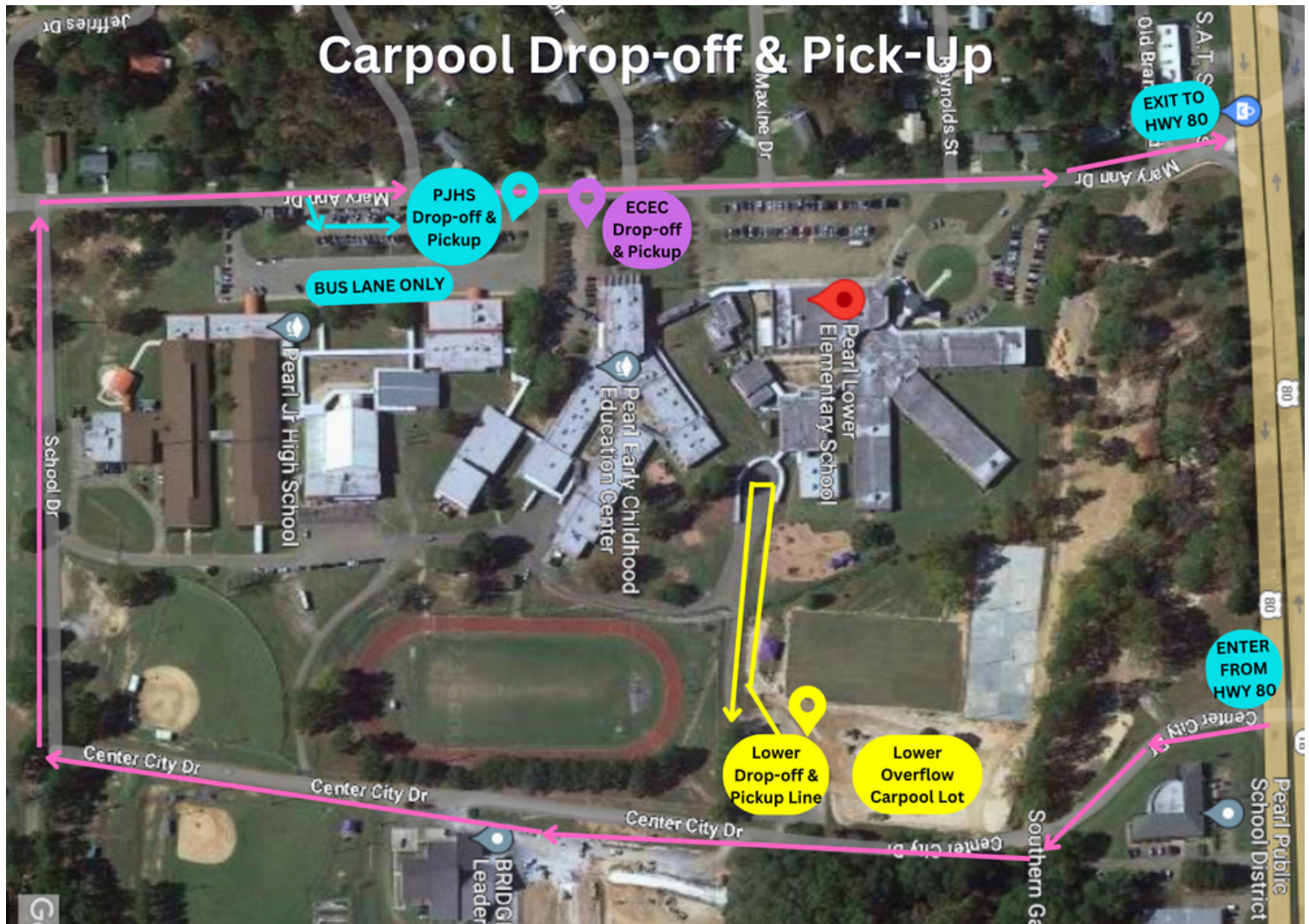

Construction behind Pearl Junior High School necessitates a temporary modification to some of the carpool routes. We have worked closely with the local authorities to minimize disruption while prioritizing the safety of our students and staff.

### Pearl Lower:

- PLE will remain in the lot behind Lower on Center City Drive.
- The new tennis court parking lot will be used for overflow carpool traffic.
- Pearl Police Officers and Pearl Lower staff will be in place to help the drop-off and pick-up to run smoothly.

### Pearl Junior High:

- PJHS will reroute to the front of Pearl Junior High to drop off in the teacher parking lot.
- Students are not allowed on campus or to exit cars until a PJHS faculty member is present.
- During this temporary phase, car riders & walkers will be dismissed at 3:00 p.m. to allow buses to depart on time. **On Wednesdays, car riders & walkers will temporarily be dismissed at 2:30 p.m.**

ECEC carpool line will not be impacted by these changes.

**ALL car riders need to enter Center City Drive from Highway 80.**

Thank you for your patience as we continue to grow!

# PEARL HS CHOIR SHIRTS

Return order and payment to **Andrew Beasley** by **10/02/2023**



	ADULT SMALL	ADULT MEDIUM	ADULT LARGE	ADULT XL	ADULT 2XL	ADULT 3XL	ADULT 4XL	ADULT 5XL
BELLA CANVAS SHORT SLEEVE TEE	<input type="checkbox"/>	<input type="checkbox"/>	<input type="checkbox"/>	<input type="checkbox"/>	<input type="checkbox"/>	<input type="checkbox"/>	Add \$4	Add \$5
BELLA CANVAS LONG SLEEVE TEE	<input type="checkbox"/>	<input type="checkbox"/>	<input type="checkbox"/>	<input type="checkbox"/>	<input type="checkbox"/>	<input type="checkbox"/>	Add \$4	Add \$5
SWEAT TOP	<input type="checkbox"/>	<input type="checkbox"/>	<input type="checkbox"/>	<input type="checkbox"/>	<input type="checkbox"/>	<input type="checkbox"/>	Add \$4	Add \$5
SOLID HOODIE	<input type="checkbox"/>	<input type="checkbox"/>	<input type="checkbox"/>	<input type="checkbox"/>	<input type="checkbox"/>	<input type="checkbox"/>	Add \$4	Add \$5

X \$20 ea = \_\_\_\_\_  
 X \$30 ea = \_\_\_\_\_  
 X \$40 ea = \_\_\_\_\_  
 X \$40 ea = \_\_\_\_\_  
**TOTAL =** \_\_\_\_\_

STUDENT NAME: \_\_\_\_\_ PHONE NUMBER: \_\_\_\_\_





# PIRATE PRIDE SHIRTS

If you would like to purchase a 2023-24 Pirate Pride shirt, please complete the bottom of this form and return it to the school office as soon as possible. The shirts are navy and are available on a first come first serve basis. Several sizes are in limited supply.

Thanks for your support!

Pearl Upper PTSO

---

Student Name: \_\_\_\_\_

Homeroom Teacher: \_\_\_\_\_

Parent Name: \_\_\_\_\_

Phone #: \_\_\_\_\_

*Please list the number of shirts you would like next to each size.*

Youth Medium \_\_\_\_\_

Youth Large \_\_\_\_\_

Adult Small \_\_\_\_\_

Adult Medium \_\_\_\_\_

Adult Large \_\_\_\_\_

Adult X-Large \_\_\_\_\_

Adult 2XL \_\_\_\_\_ (limited supply)

Adult 3XL \_\_\_\_\_ (limited supply)

Adult 4XL \_\_\_\_\_ (limited supply)



Total # of shirts needed: \_\_\_\_\_ x \$12.00 each

Total Amount of Money Turned In: \_\_\_\_\_

\*\*\*All checks must be made out to Pearl Upper PTSO.

## Pearl Lower Spirit T-shirt Order

Student Name \_\_\_\_\_ Teacher \_\_\_\_\_

Shirts are \$12 for youth sizes and \$16 for adult sizes.

We have limited quantities in each color. Please rank your color preference when ordering and we will do our best to send your top color choice.

Please send cash or checks made payable to Pearl Lower PTSO.

Size	Color <small>please rank your color choices 1-3</small>	Quantity
Youth X-Small	Pink ____ Blue ____ White ____	
Youth Small	Pink ____ Blue ____ White ____	
Youth Medium	Pink ____ Blue ____ White ____	
Youth Large	Pink ____ Blue ____ White ____	
Adult Small	Pink ____ Blue ____ White ____	
Adult Medium	Pink ____ Blue ____ White ____	
Adult Large	Pink ____ Blue ____ White ____	
Adult X-Large	Pink ____ Blue ____ White ____	
Adult 2X-Large	Pink ____ Blue ____ White ____	
Adult 3X-Large	Pink ____ Blue ____ White ____	

Total Qty. \_\_\_\_\_

Total \$ \_\_\_\_\_

Payment: Cash    Check# \_\_\_\_\_





# 2023-2024 Pearl Junior High School PTSO

## T-Shirt and Blanket Order Form

Student's Name \_\_\_\_\_ Grade \_\_\_\_\_ Homeroom \_\_\_\_\_  
Parent/Guardian's Name \_\_\_\_\_ Phone # \_\_\_\_\_

**These are pre-orders and will be delivered to the student's homeroom teacher.**

**Cash or check (payable to: PJHS PTSO)**

### A. Mint Green Shirt

Adult Small \_\_\_\_\_ x \$20 = \_\_\_\_\_

Adult Medium \_\_\_\_\_ x \$20 = \_\_\_\_\_

Adult Large \_\_\_\_\_ x \$20 = \_\_\_\_\_

Adult X- Large \_\_\_\_\_ x \$20 = \_\_\_\_\_

Adult 2XL \_\_\_\_\_ x \$25 = \_\_\_\_\_

Adult 3XL \_\_\_\_\_ x \$25 = \_\_\_\_\_

### B. Navy Blue Shirt

Adult Small \_\_\_\_\_ x \$20 = \_\_\_\_\_

Adult Medium \_\_\_\_\_ x \$20 = \_\_\_\_\_

Adult Large \_\_\_\_\_ x \$20 = \_\_\_\_\_

Adult X- Large \_\_\_\_\_ x \$20 = \_\_\_\_\_

Adult 2XL \_\_\_\_\_ x \$25 = \_\_\_\_\_

Adult 3XL \_\_\_\_\_ x \$25 = \_\_\_\_\_

### Navy Blue Blanket

Quantity: \_\_\_\_\_ x \$40 = \_\_\_\_\_

#### OFFICE USE ONLY

Total Number of T-Shirts: \_\_\_\_\_ Total Number of Blankets: \_\_\_\_\_

Total Amount: \$ \_\_\_\_\_ Method \_\_\_\_\_ Received By: \_\_\_\_\_

## Northside Pirate Pride T-Shirts

If you would like to order a Northside Pirate Pride t-shirt, please fill out the form below. Please send the completed form and money to your child's teacher. You may pay by cash, check, or paypal. The Northside paypal account is [nse.ptso@gmail.com](mailto:nse.ptso@gmail.com). Please make checks payable to NSE PTSO (note child's name in memo line). All orders are due by Monday August 28, 2023.

Parent/Guardian Name \_\_\_\_\_

Phone Number \_\_\_\_\_

Email \_\_\_\_\_

Child's Name \_\_\_\_\_ Teacher's Name \_\_\_\_\_

**PLEASE CHOOSE COLOR AND SIZE BELOW**

<b>NAVY</b>	Quantity	Price	<b>PINK</b>	Quantity	Price	<b>Green</b>	Quantity	Price
Youth X-small	_____	15.00	Youth XS	_____	15.00	Youth XS	_____	15.00
Youth Small	_____	15.00	Youth Small	_____	15.00	Youth Small	_____	15.00
Youth Medium	_____	15.00	Youth Med	_____	15.00	Youth Med	_____	15.00
Youth Large	_____	15.00	Youth Large	_____	15.00	Youth Large	_____	15.00
Youth X-large	_____	15.00	Youth X-large	_____	15.00	Youth X-large	_____	15.00
Adult Small	_____	15.00	Adult Small	_____	15.00	Adult Small	_____	15.00
Adult Medium	_____	15.00	Adult Med	_____	15.00	Adult Med	_____	15.00
Adult Large	_____	15.00	Adult Large	_____	15.00	Adult Large	_____	15.00
Adult X-Large	_____	15.00	Adult X-large	_____	15.00	Adult X-large	_____	15.00
Adult 2X	_____	18.00	Adult 2X	_____	18.00	Adult 2X	_____	18.00
Adult 3X	_____	18.00	Adult 3X	_____	18.00	Adult 3X	_____	18.00
Adult 4X	_____	18.00	Adult 4X	_____	18.00	Adult 4X	_____	18.00

**TOTAL ENCLOSED** \_\_\_\_\_

**PAYMENT METHOD** \_\_\_\_\_